

NOTES:

DESIGN INTENT DRAWING

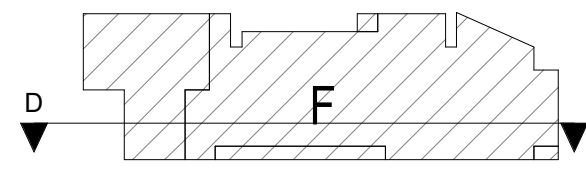

Block G key Plan

Room Legend

EH/C	Entrance Hall / Corridor
KLD	Kitchen / Living / Dining Room
BD1	Bedroom 1
BD2	Bedroom 2
BD3	Bedroom 3
BR	Bathroom
BR/ES	Bathroom / En Suite
ES	En Suite
ST	Store
POS	Private Open Space
ER	Electrical Riser
MR	Mechanical Riser
MSV	Mechanical Smoke Vent

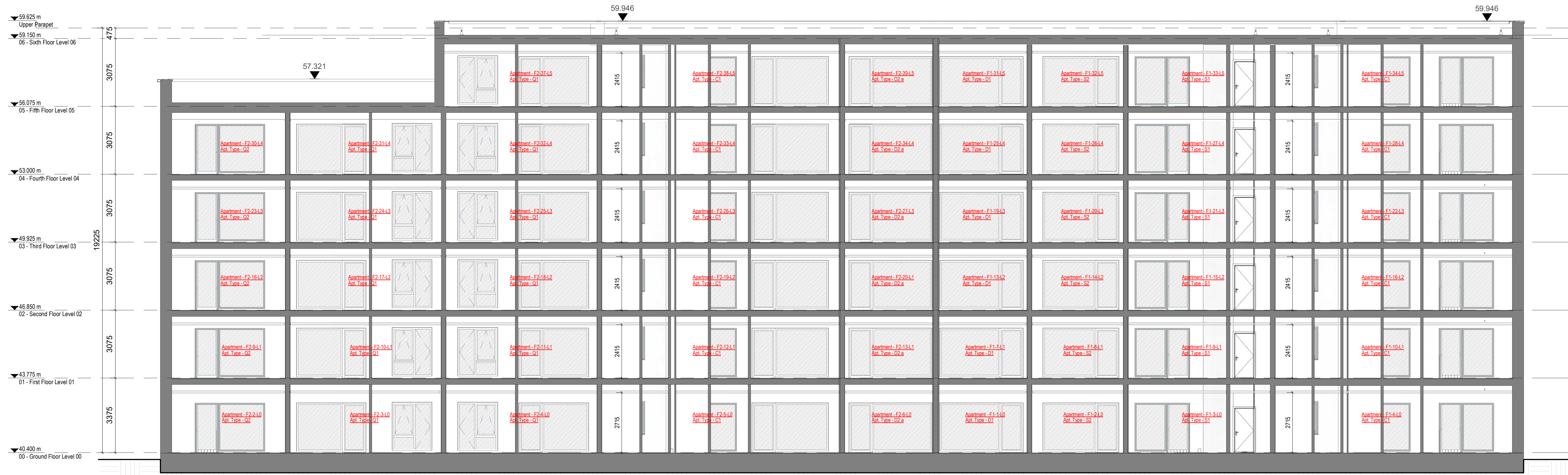

1 GA - Section DD
1 : 100

Rev	Description	Date	Dr by	App by
Project Stage				

PLANNING

Client:
Eastwise Construction Swords Limited

Project:
Hartfield Place
Swords Road, Whitehall, Dublin 9
D09 C7F8

Drawing Title:
BLOCK F - Section DD GA - 472 Units

Drawn	Checked	Paper Size	Scale	Date
DP	CM	A1	As indicated	Mar. 2022

Project No. HARTPL
Drawing No. 062532
Classification

File Name:
HARTPL-CWO-BF-ZZ-DR-A-062532
Status:
S2-Suitable For Information



No.1 Sarsfield Quay, Dublin 7, D07 R9FH
t: 01 518 0170 e: admin@cwoarchitects.ie
Dublin | Cork | Galway | London | UK & Europe +
www.cwoarchitects.ie

Please consider the environment before printing this sheet